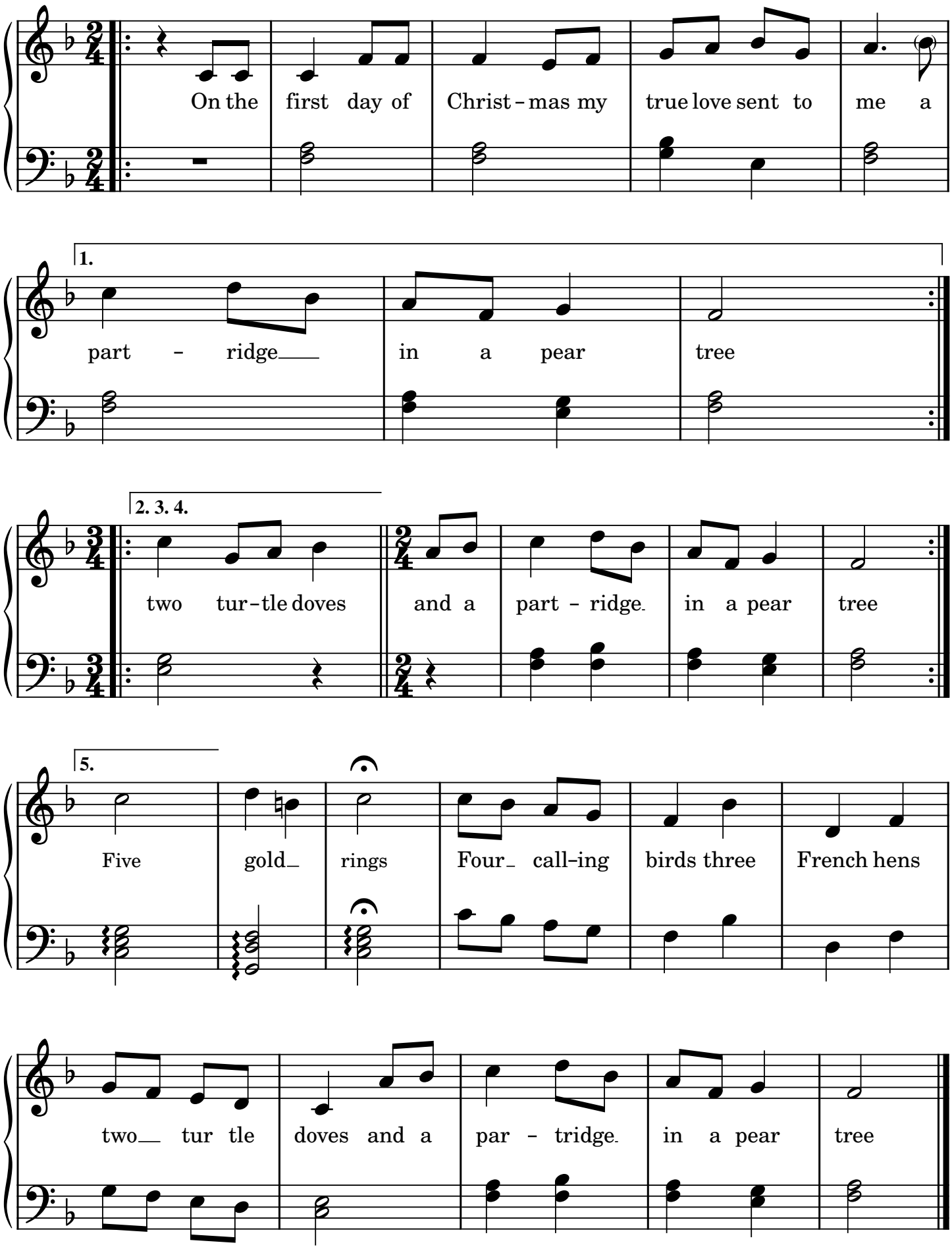Twelve Days of Christmas