Jupiter Theme

"Thaxted", from The Planets

Gustav Holst (1874-1934)
arr. E Muirhead
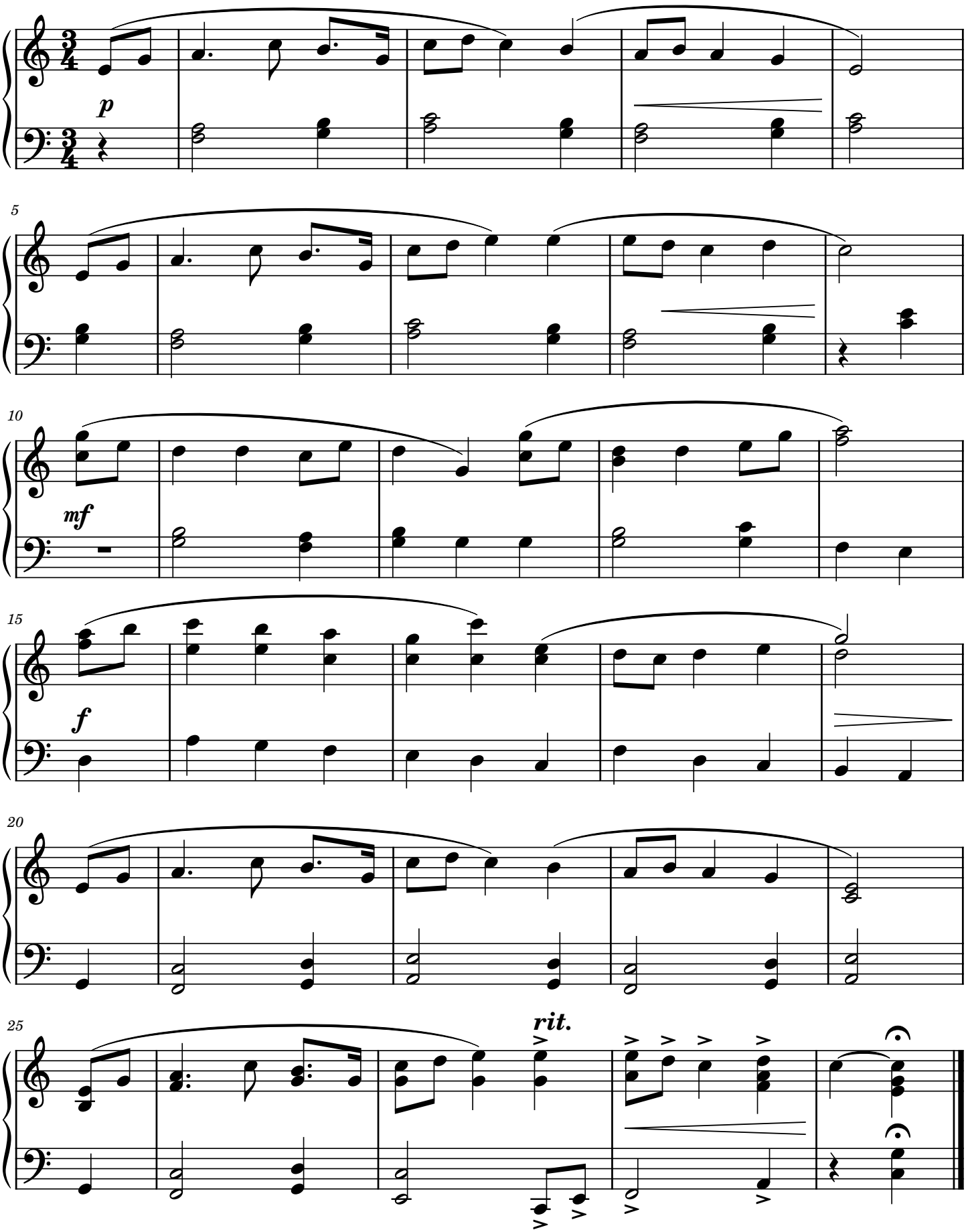
Andante maestoso