Ballade

Op.100 No.15

Friedrich Burgmüller (1806-1874)

Allegro con brio [♩. = 84-104]

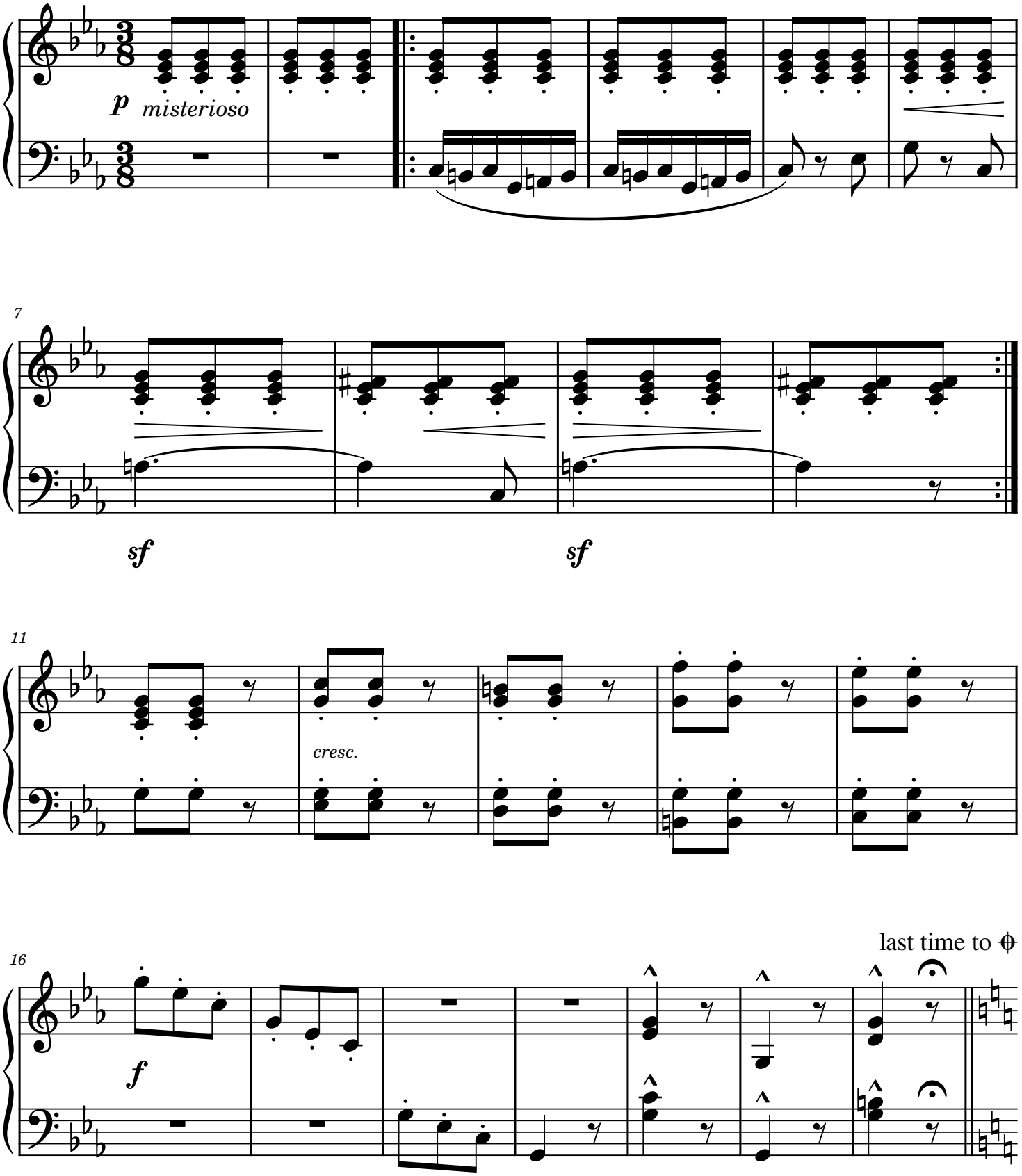

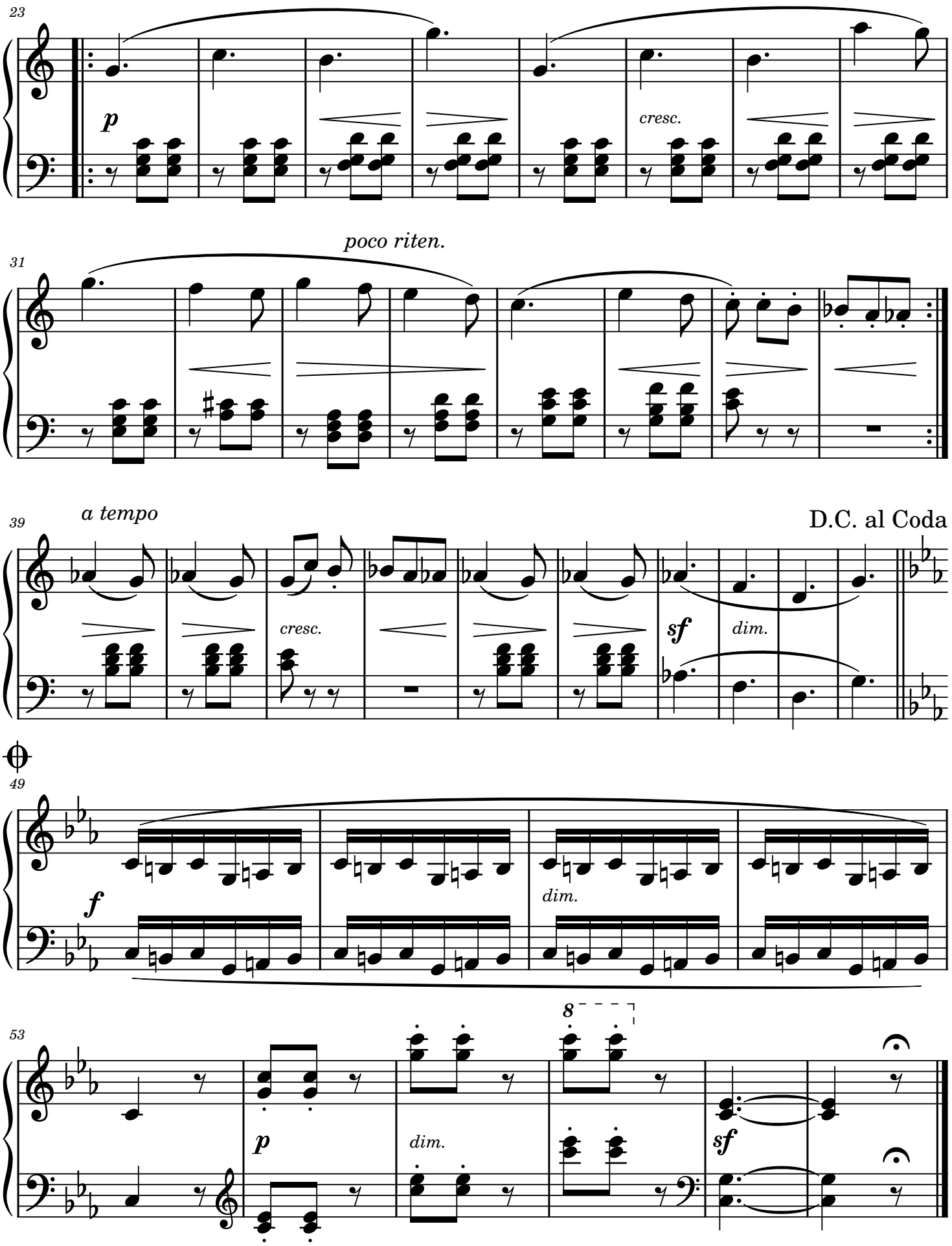
23
p
cresc.
poco riten.
31
a tempo
39
D.C. al Coda
cresc.
sf
dim.
49
f
dim.
53
p
dim.
8
sf