Piano Practice - Grade 2

Scales

Hands together and apart - 2 octaves ♩♩♩♩ ♩ = 66

Majors

G			
D			
A			
F			

Minors - harmonic or melodic

E			
D			
G			

Contrary Motion - 2 octaves

Major

C			
E			

Chromatic, hands apart - 1 octave

D			

Arpeggios

Hands apart only - 2 octaves ♩♩♩♩ ♩ = 63

G			
D			
A			

D			
G			

Broken Chords

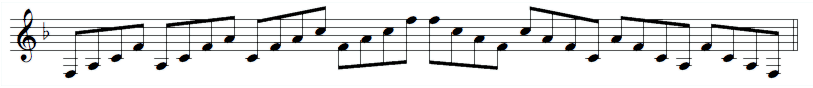

Hands apart only - 2 octaves

Major

F			

Minor

E			

Sight Reading

Points to note

1

2

3

4

5

Aural/Listening

Points to note

1

2

3

4

5

DundeePiano.co.uk